



Daughters of Samuel:

Mabel (left)

Photographed by: Wohleb, East Oakland, California

Albertina (right)

Photographed by: Kilborn's, Cedar Rapids, Iowa



*Mabel Grove (Daughter of Samuel E. Grove)
"Lovingly, Mabel Grove, Dec. 25, '06" (front).*

*Backside of Photo:
"To Grandpa Grove from Mabel".*

Charles L. Grove (1860-1953)

Charles L. Grove, native of near Wolfsville and for ten years a school teacher in Frederick County before pursuing that profession in Washington County, died at 9:45 o'clock Sunday night at a nursing home in Williamsport. He had resided at 818 Woodland Way, Hagerstown. He had been ill about 19 months and would have observed his 93rd birthday next week. He was a son of the late James A. and Harriet Hayes Grove and started teaching at a school near Braddock when 18 years of age. He moved to the Zittlestown School in Washington County ten years later and taught in public schools in that county until his retirement in 1926. He was a charter member of the old Catoctin Cornet Band of Wolfsville, a member of the Boonsboro Lutheran church and of Logan Tribe, J. O. R. M. Surviving are a daughter, Mrs. Raymond Shifler, Locust Grove, Washington County; three sons, Paul C., Cedar Lane, near Hagerstown; Mark D. and J. Richard, Hagerstown; nine grandchildren and twelve great grandchildren.

Friends may call at the funeral home in Boonsboro until time of funeral service at 2 o'clock Wednesday afternoon with Rev. Donald R. Stonesifer in charge. Interment will be in Boonsboro cemetery. William F. Bast and Sons, funeral directors.

(Semi-Weekly News, Frederick, Maryland on Friday, 25 September 1953)

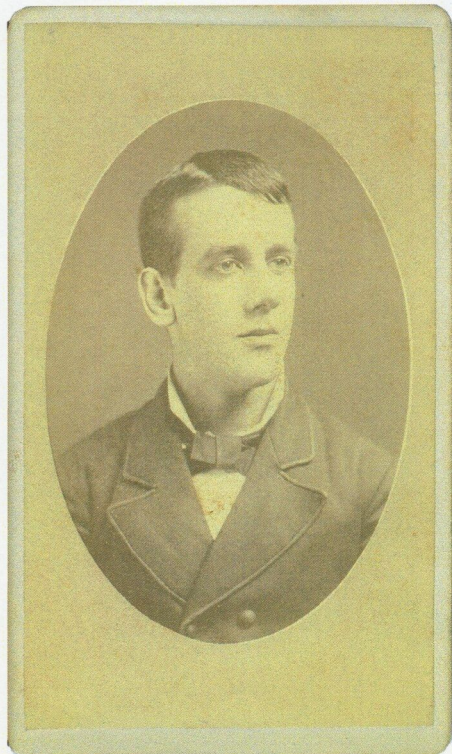
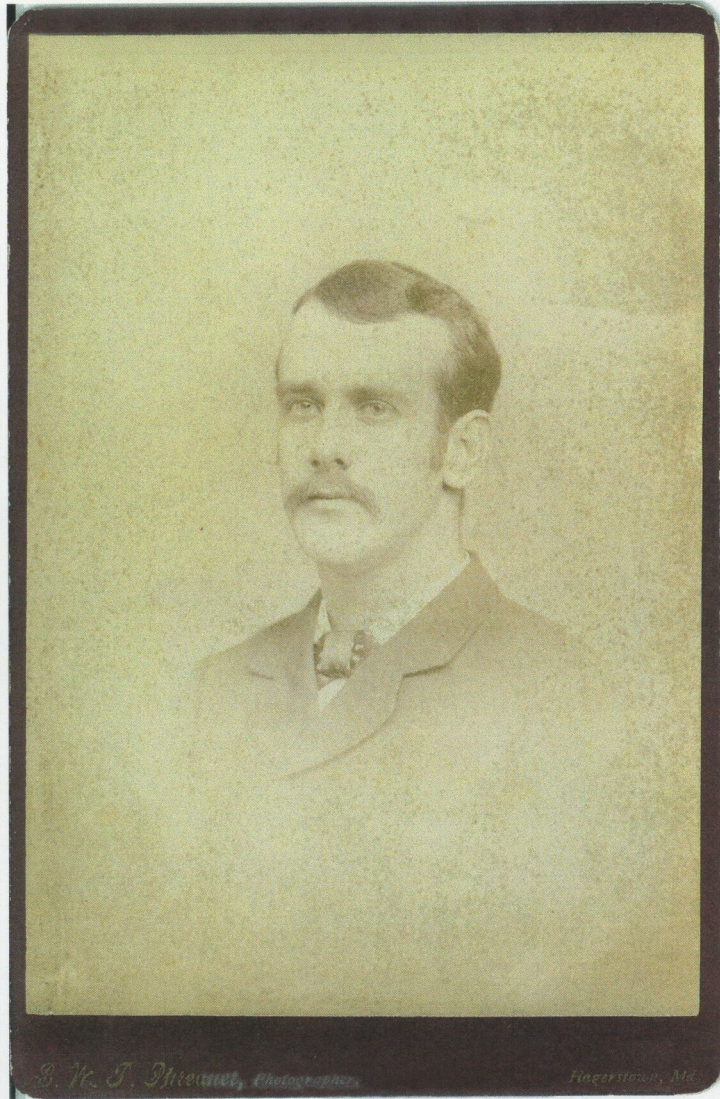

*Charles L. Grove
(1860 - 1953)
Son of
James and Harriet*

*Photographs:
Hagerstown, MD*

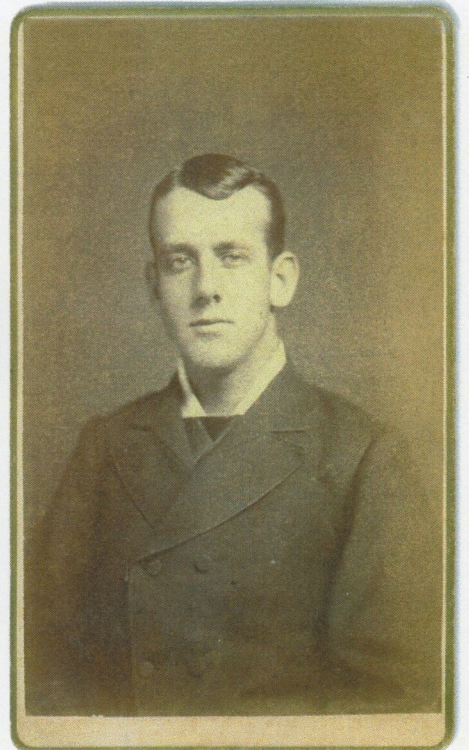



Charles L. Grove
and
Emma Biser Grove
(1862 - 1932)

Denton C. Grove (1865-1943)

Denton C. Grove, of Dunsmuir, Cal., died at Yreka hospital, Yreka, Cal., on September 5th, aged 78 years. he was a son of the late James A. and Harriet (Hays) Grove, of Wolfsville, and is survived by a sister and brother, Ida M. Ludy and Charles L. Grove, of near Boonsboro. The funeral services were held in Mount Shasta, Cal., with the Dunmuir and Mount Shasta Fraternal Order of Eagles officiating. The remains were sent to Sacramento for cremation, following which the ashes, according to the wishes of the deceased, were scattered in the vicinity of his Dunsmuir home.

(The Daily Mail, Hagerstown, Maryland on Wednesday, 22 September 1943)



Denton Chester Grove
(1865 - 1943)
Youngest Son of James and Harriet



*Denton and
Maude M. (Meeker) Grove
(b. 1876) divorced in 1925.
There were no children.*

*Backside of photo above:
"Denton and Maude Grove"*

*Denton as a young man (right)
Photo by: Doolittles in Lanark, Ill.*

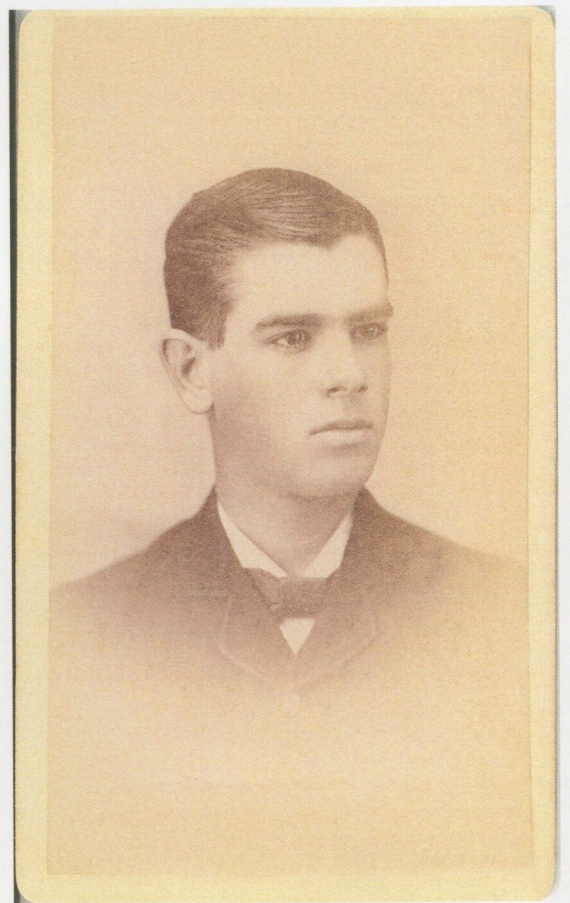



Daughters of James and Harriet

Mary Susan Grove Powell
(1862 - 1937)

Ida Mae Grove Ludy
(1868 - 1945)

Anna Melissa Grove Rice
(1869 - 1930)

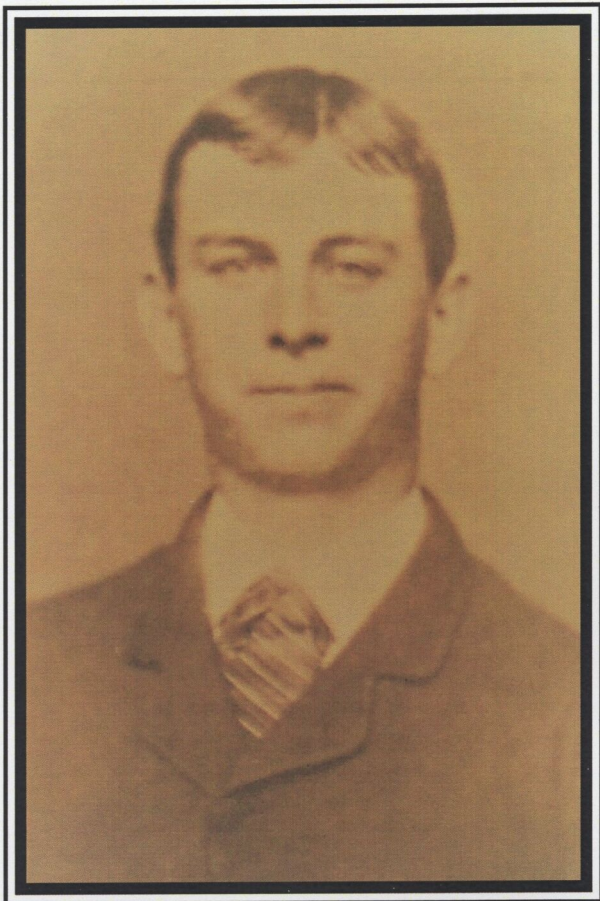

*Mahlon Luther Rice (1854-1950)
was born near Wolfsville and
Ellerton, a son of Henry Clay and
Catherine Ann Marie (Ambrose)
Rice, and was the
husband of Anna Melissa Grove.*



*Anna Melissa (Grove) Rice
(1869-1930)*



*Mahlon Luther and Anna Melissa (Grove) Rice
parents of*

*Rev. Elmer Frederick Rice wife Amy, Rev. Clay Edward Rice,
Reno Calvert Rice, Evva Maude Schroyer, Ilga May Warrenfeltz and
Cyrus and two infants, Arthur Lee and Oscar Rice*



RICE

MAHLON LUTHER RICE

OCT. 6, 1854 — APR. 2, 1950

ANNA MELISSA

HIS WIFE

JAN. 19, 1869 — NOV. 19, 1930

Ida Mae (Grove) Ludy (1868-1945)

MRS. IDA M. LUDY, wife of Cyrus M. Ludy, Sherman Avenue, died Saturday afternoon at 2:30 in the Washington County Hospital, after an illness of three weeks, aged 77. Born and reared in Wolfsville, she was the daughter of James A. and Harriet (Hays) Grove, and had resided here for the last forty years. She was a member of St. Paul's Evangelical Church of Funkstown. Surviving are daughters, Mrs. Harriet S. Young, Williamsport, Mrs. Ida Mae Clark, Myersville; sons, Grove Ludy, Waynesburg, Ohio, Lloyd C. Ludy, Myersville, James L. Ludy, Hagerstown; brother, Charles Grove, Rohrersville; 23 grandchildren; and four great-grandchildren.

The body was removed to the funeral home of A. K. Coffman, where services will be held Tuesday afternoon at 2 o'clock, the Rev. Raymond Miller and Rev. Clay E. Rice [son of her sister Anna Melissa] officiating. Interment in the United Brethren cemetery, Myersville.



*Sarah Elizabeth Grove
(d.1873 aged 9 months, 20 days)*

*John D. Grove
(d.1871 aged 7 months, 7 days)*

*The Family of Mollie (Grove) Powell
and William Powell
(Washington County)*



*Backside of Photograph:
"William Powell and Wife"*

William and Mollie (Grove) Powell established a large family of Powells in Washington County, Maryland. There were thirteen children (ten surviving childhood). They also raised their grandson, George L. Davis after the death of his father Alvey Davis of tuberculosis in 1914.

In one copy of the preceding photo of a gathering at the Powell farm, the gentleman looking upward (upper right hand corner) is identified as Charles Powell, brother of William. This has created a problem in identification. William had three brothers: John E., Jerome and Andrew. Is he one of them but misnamed by someone as Charles? Another copy of the picture has this man identified as Alvey Davis, the first husband of Iva Powell. He, however, died in 1914 and Iva married a second time to Frank May and one of their twin daughters, Geraldine (born 1916), is in this photograph. Could this gentleman be Harry Powell (1892-1974) one of the sons of William and Mollie? Harry's wife Lottie and first two sons, "Whitie" and "AJ", are in this picture. They lived at the time in St. James not far from the Powell farm. He though would have been in his early twenties. The man pictured appears much older? Was Harry the family member chosen to take the picture? The young woman behind Geraldine May is identified as Annice (Powell) Stelzer (1920-2005). She was one of the daughters of Russell Powell and Clara (Mowen) Powell (1896-1926), granddaughter of William and Mollie. Annice would have been a baby at the time of this photograph. Also, to whom belonged the wonderful 1920's automobile in the background? Perhaps someone someday will be able to answer these questions. There are always questions when looking at old photographs.

Children of William and Mollie

Roy Grove Powell (1879-1948)

Alvey Powell (1882-1885)

Anna R. (Powell) Doarnberger (1884-1928)

Hattie Ellen (Powell) Johnson/Chrissinger (1886-1970)

Iva Elizabeth (Powell) Davis/May (1887-1941)

Charles Denton Powell (1889-1893)

William D. Powell (1890-1952)

Clyde Andrew Powell (1895-1962)

Russell F. Powell (1897-1950)

Harry James Powell (1898-1974)

Albert David Powell (1899-1960)

Mary Catherine (Powell) Reel (1901-1970)

Jonnie Jerome Powell (1905-1906)

Grandson: George L. Davis (1912-1980)



*Mary ("Mollie") Susan Grove Powell,
Wife of William Powell
(1859 - 1941)
of Washington Co.*



Mollie S. Grove Powell

Birth 13 Oct 1862

Death 18 Aug 1937 (aged 74)

Burial [Rose Hill Cemetery](#)

Hagerstown, Washington County, Maryland, USA

Memorial ID 113367739 · [View Source](#)



A family gathering (c. 1920) at the farm of William and Mollie (Grove) Powell near Downsville, Maryland. Ida Mae (Grove) Ludy (Mollie's sister) and her husband Cyrus are seen in the back row. Mollie's four daughters (Hattie, Anna, Iva and Mary) are directly behind her. The seven young people are grandchildren of William and Mollie. William Powell, seated beside Mollie in the front row, is seen with his ever-present dog.

Lottie Sophie
(Biser) Powell
(1895-1970)

Elmer James
"Whitie" Powell
(1916-1965)

Cyrus Ludy (1861-1923)

Ida Mae (Grove) Ludy
(1868-1945)

Ralph Johnson
(1906-1990),
(Son of
Hattie)

Lorraine
Elizabeth
(Davis)
Moore
(1910-1986)

Albert Jerome "AJ" Powell
(1914-2016)

Henry Doarnberger
(1882-1975)

Mary (Powell) Reel
(1901-1970)

Frances Mary
(Davis) Shank
(1907-1970)

William Powell
(1859-1941)

See note
on the
following
page.

Geraldine
(May)
Womack

Iva (Powell) Davis/May
(1887-1941)

Anna (Powell) Doarnberger
(1884-1928)

Mary
(Doarnberger)
Weber
(1916-2015)

Mary "Mollie" Susan
(Grove) Powell
(1862-1937)

Hattie (Powell)
Johnson/Chrissinger
(1886-1970)

See note on the
following page.

George L. Davis
(1912-1980)